

REGISTRATION

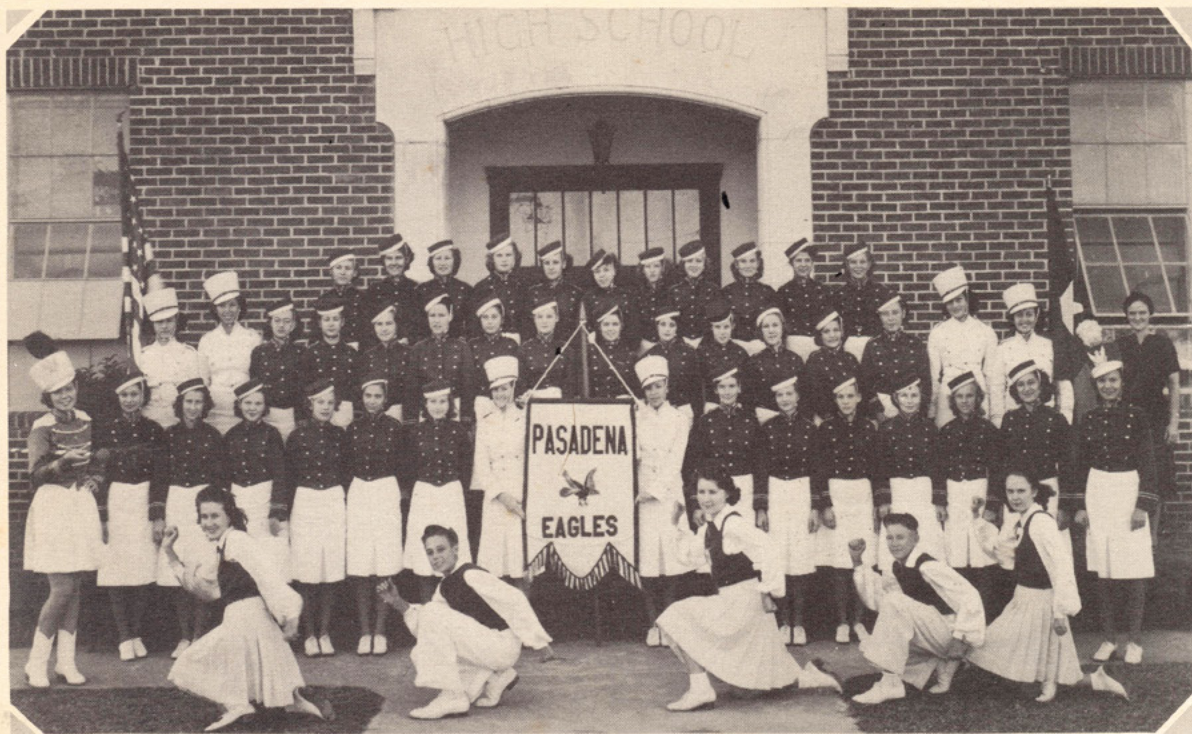

THE PEP SQUAD
1938-39

CAPTAIN. . . KATHLEEN TRADUE

CO-CAPTAIN. . MARJORIE DUNNAHOE

PEP LEADERS: GWENDOLYN ELLIOT
MILDRED WARD
DOUGLAS HUGGINS
LONNIE GORE
JO ANN CARTWRIGHT

THIS GROUP OF FORTY-EIGHT GIRLS AND BOYS HAVE BEEN VERY FAITHFUL TO OUR EVER STARRING PASADENA EAGLES. THEY HAVE BACKED THE TEAM TO THE LAST MOVE. VERY ATTRACTIVE PERFORMANCES HAVE BEEN PUT ON DURING THE HALVES OF THE GAMES. THEY ARE ONE OF THE MANY PRIDES OF THE SCHOOL.



The Pasadena Band

Cornet

Alden Bailey
Esca McNeil
Jack Connor
Ceoil Rusk
Bennie Lee Rusk
James McNeil
Tommy Knox
Collin Montgomery
Thelma Hill

Saxophones

Leatrice Barnes
Norma Jean Barnes
Patsy Ann Connor
Edith Robinson

Clarinet

Guy White
Janey Pearl Ford
Ray Burkhalter
Lois Phillips
Ethel Montgomery
Imogene Hill
Dolores Derrington
Barbara Wall
Donald Montgomery
Robert Culver
Layton Johnson
Dorothy Kemp

Snare Drums

Dorothy Redman
Juanita Wright
Dorothy Dickens
Mildred Pratt
Helen Culver
Phyllis Kennedy

Drum Majors

Jack Howell
J. R. Compton

Francoer

Leatrice Barnes

Mascot

Arlen Phillips

Director

Gene Stuchberry

Flute

John Dickens

Trombones

Bobby Shaw
Paul Locke
Charles Hebble
Philip Hodges
Lloyd Ware

Alto Horns

Fred Williams
Marjorie Goodwin
Harry Riley

Base Horns

J. L. Florrow
Billy Jones
Charley Beatty
Wendell Forrest
Bob Williams
Joe Carrol

Base Drum

Harry Tuffly

Cymbals

Edward Binning

THE PASADENA STAFFIAN



J. L. FLORROW
EDITOR-IN-CHIEF

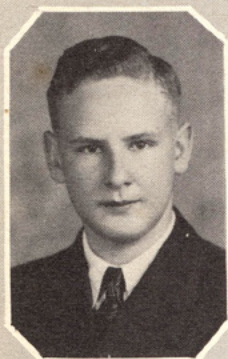

RAYMOND DICKERSON
ASSISTANT EDITOR



MARIE MASON
ART EDITOR



JOE KENDALL
BUSINESS MANAGER

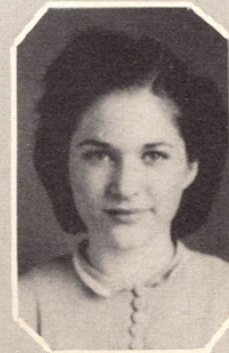

JANEY FORD
SNAPSHOT EDITOR

SPONSORS

MATTIE McCLUNG
LESTER LINN



The Dramatics Club

Seated: (L to R) Dorothy Kemp, Pearl Bennett, Juanita Bennett, Dorothy McDonald, Mildred Pratt, Edith Larson, Frances Phillips, Margaret Morris, Carl Morris; 1st row standing: Bruce Gist, A. J. Pitre, Gordon Reed, Nina Johnson, Juanita Lang, James Douglas, Norwood Berry, Roy Estes, Mr. Atchison; 2nd row: Vernon Brashear, James Douglas, Floyd Glasener, Guy White, W. H. Barton, Arthur Nordstrand, Jack Carswell, Kenneth Wamble.



The Choral Club

Seated: (L to R) Althea Kennedy, Juanita Bennett, Edna Stanley, Helen Culver, Kathleen Trabue, Sarah Sealy, Janey Ford, Margaret Morris, Ruth Miller, Juanita Lang; 1st row standing: Dorothy Kemp, Juanita Buckner, Betty Smathers, Pearl Bennett, A. J. Pitre, Kathleen Palmer, Jerry, Marjorie Doty, Idell Smith, Anne Hutchins; 2nd row standing: Vernon Brashear, Lela Frazier, J. L. Flarrow, W. H. Barton, Guy White, Evelyn Pugh, Chester Buckner.



HI-Y CLUB

Seated: (L to R) Johnny Worthington, Douglas Huggins, Wilbert Boyd, Ray Burkhalter, Lonnie Lee Gore, James Ferrero, Ernest Wilburn, George Ferguson
 Standing: (L to R) Robert Freeman, J. L. Florrow, Mr. Ferguson, Reginald Benton, Jake Billingsley

Officers (Bi- Annual Officers)

President-J. L. Florrow
 V. President-Douglas Huggins
 Sec. Treasurer-J. C. "Jake" Billingsley
 Reporter-Ernest Wilburn

President-J. C. "Jake" Billingsley
 V. President-Lonnie Lee Gore
 Sec. Treasurer-Robert Freeman
 Reporter-Wilbert Boyd

Sponsor-Mr. B. T. Ferguson

Motto

Clean Speech; Clean Sports; Clean Living.

Object

To create, maintain, and extend throughout the school and community high standards of christian character.



GEORGE HAUGER
EDITOR-IN-CHIEF
FIRST SEMESTER

THE PASADENA BEACON STAFF AND PRESS CLUB



RAY BURKHALTER
EDITOR-IN-CHIEF
SECOND SEMESTER

1938-1939



EDITH LARSON
PRESIDENT
BEACON PRESS
CLUB



A. J. PITRE, JR.
VICE-PRESIDENT
BEACON PRESS
CLUB



MRS. SYLVIA ALLEN
SPONSOR



ANN HUTCHINS
MANAGING
EDITOR



LOU PILKINTON
BUSINESS
MANAGER



SEATED, LEFT TO RIGHT: DOROTHY MC DONALD, SARAH SEALY, OPAL REED, EDITH LARSON, GERTRUDE TONTSCH, JERRY KELLEY, ANN HUTCHINS, MARGARET HAMLIN, STANDING, LEFT TO RIGHT: PHILIP HODGES, A. J. PITRE, EDWARD BINNING, BERT CAMPBELL, ROBERT FREEMAN, REGINALD BENTON, GEORGE HAUGER, JACK CARSWELL, BRUCE GIST, LONNIE LEE GORE, RAY BURKHALTER, MRS. SYLVIA ALLEN.

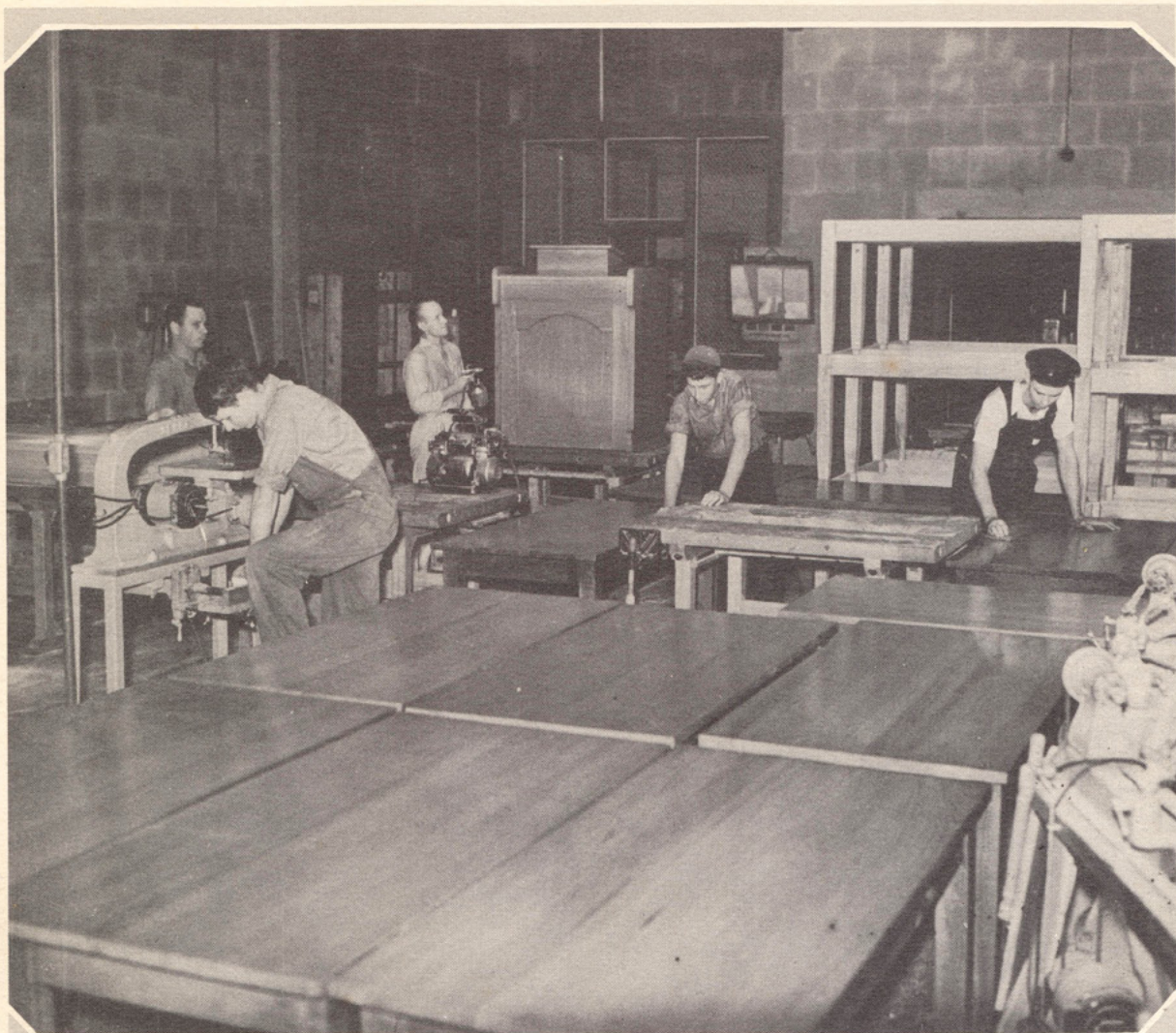

Industrial Arts "Woodworking Shop"

This picture is characteristic of work that takes place in the shop during summer vacation, where students and instructors are employed alike in the construction of school furniture and equipment necessary for the following year.

Besides the woodworking shop, the industrial Arts Department also has a drafting room, and a general metals department. The general metals division was added this year and consists of machine shop and sheet metal.

Students can obtain through the Industrial Arts Department affiliated credits in the following: two units in woodwork, and two units in Mechanical Drawing. The $\frac{1}{2}$ unit in general metals is being applied for.

In the picture are from left to right: A. A. Golasinski, Senior High instructor; William Parks, Carroll Teague, Junior High instructor; George Davis, and Wayne Cargill.



Future Homemakers Chapter Council

Local Officers

President	Mary Alyce Elder
Secretary	Kathleen Trabue
Treasurer	Marie Mason
Reporter	Edith Larson
Parliamentarian	Frances Clack
Sponsor	Miss Bertha Hoffman

A Girls Creed

I believe that the home is woman's natural environment. I believe that there is as much art in making a barren house into a glistening comfortable home as there is in painting a picture or in writing a poem.

I believe that there is dignity and beauty in service, that as a career for women, homemaking offers greater opportunity for leisure, for growth of mind and spirit, for exercise of the body, than any other occupation.

I believe that one who has the intelligence to keep her own house in order is wise enough to be a force in any community.

It is my desire to be one of the countless women of the world to make life sweeter and better because I live and do my work well.

Motto

"As our girlhood is now,
so shall our womanhood be."

Colors

Blue and Silver

Flower

White Carnation

SAN JACINTO
MONUMENT



TYPICAL
CHANNEL
SCENE

